

Final Boss

Sonic the Hedgehog 3

Masato Nakamura/Arr. Diricos

<http://www.freewebs.com/diricos/>

Piano

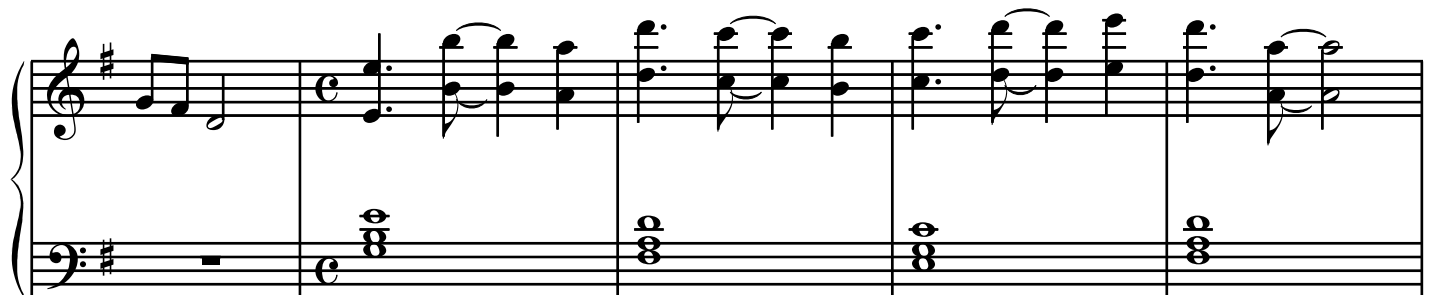
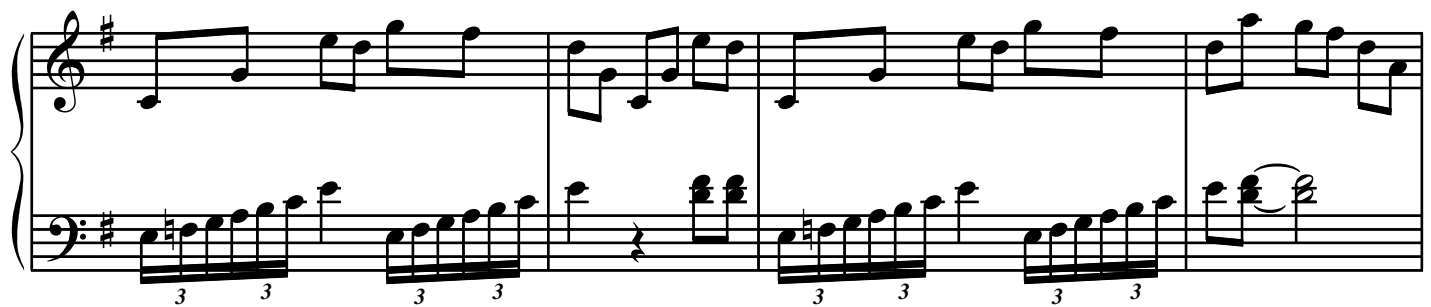
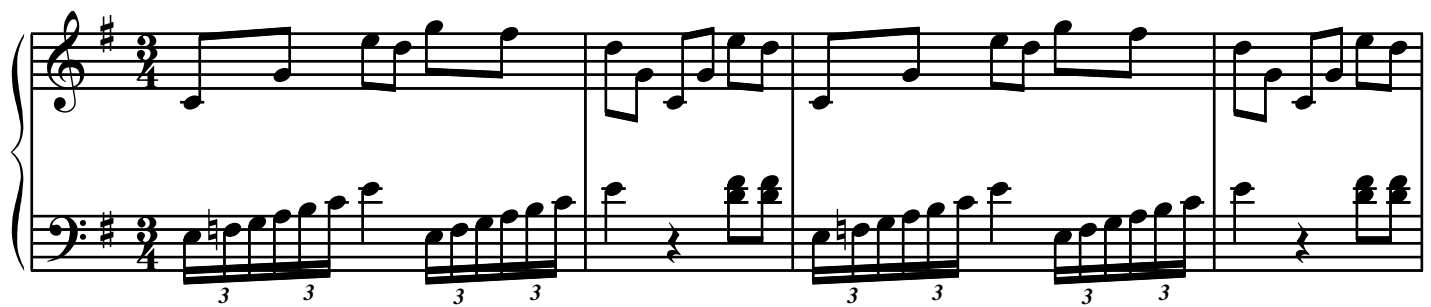
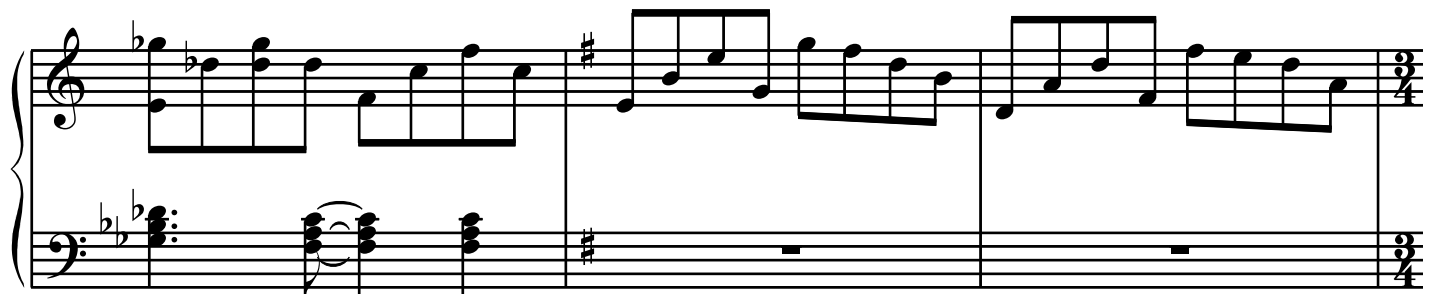

File